

DREAMLAND – THE UNIQUE SEA & LAKE RESORT MALDIVES (4*)

Package Validity: NOW until 25th July 2026

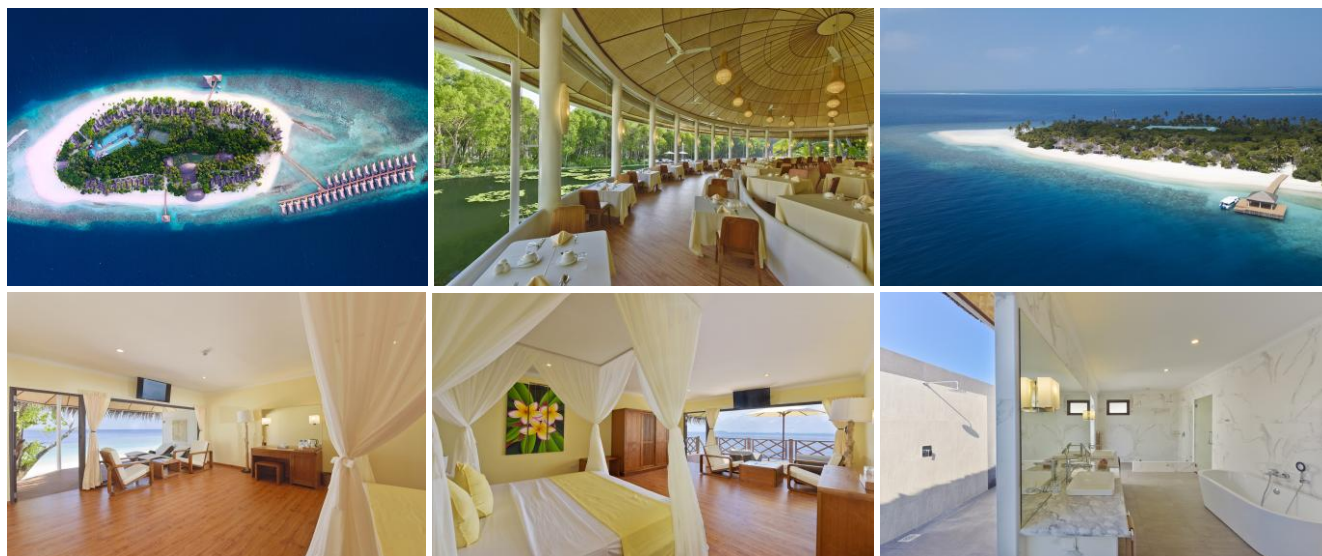

PROMOTION! BOOK NOW!!

DREAMLAND ISLAND RESORT

Rate Per Person in MYR

Booking Period: 01 Aug - 30 Sep 2025

Travel Period: 01 Nov 2025 - 30 Apr 2026

TRAVEL PERIOD: 01 NOV - 23 DEC 2025	4D3N HALFBOARD PACKAGE		
	Double	Triple	Child
BEACH BUNGALOW	4,500	4,200	2,500
WATER BUNGALOW	5,500	4,900	
TRAVEL PERIOD: 07 JAN - 02 APR 2026	4D3N HALFBOARD PACKAGE		
	Double	Triple	Child
BEACH BUNGALOW	5,500	5,000	2,500
WATER BUNGALOW	6,500	5,900	
TRAVEL PERIOD: 03 APR - 30 APR 2026	4D3N HALFBOARD PACKAGE		
	Double	Double	Double
BEACH BUNGALOW	4,900	3,900	2,500
WATER BUNGALOW	5,900	4,500	

*The promotion rate must refer to the booking period and travel period as per stated.

*No amendment and cancellation allowed for the promotion rate booking.

*Discount is not applicable for the green tax charges, any surcharges, etc.

*There no rate during **blackout period on 24 Dec 2025 until 06 Jan 2026.**

DREAMLAND ISLAND RESORT

Rate Per Person in MYR

TRAVEL PERIOD: 01 NOV - 23 DEC 2025	4D3N HALFBOARD PACKAGE		
	Double	Triple	Child
BEACH BUNGALOW	5,000	4,600	2,900
WATER BUNGALOW	6,200	5,300	
TRAVEL PERIOD: 07 JAN - 02 APR 2026	4D3N HALFBOARD PACKAGE		
	Double	Triple	Child
BEACH BUNGALOW	6,200	5,500	2,900
WATER BUNGALOW	7,200	6,300	
TRAVEL PERIOD: 03 APR - 30 APR 2026	4D3N HALFBOARD PACKAGE		
	Double	Triple	Child
BEACH BUNGALOW	5,200	4,500	2,900
WATER BUNGALOW	6,200	5,300	
TRAVEL PERIOD: 01 MAY - 25 JUL 2026	4D3N HALFBOARD PACKAGE		
	Double	Triple	Child
BEACH BUNGALOW	4,200	3,900	2,900
WATER BUNGALOW	5,200	4,500	

*The price rate is subject to change depend on resort/hotel/currency revised without prior noticed.

*There no rate during **blackout period on 24 Dec 2025 until 06 Jan 2026.**

Notes:

- I. Guests **arriving in Malé airport** on an international flight **between 0600hrs and 1530hrs** will transfer to the Hotel by domestic flight + speedboat or seaplane on the same day.
- II. Guests **arriving in Malé airport** on an international flight **after 1530hrs** will require **overnight** accommodation in Malé (own expenses). A domestic flight + speedboat or seaplane transfer will be booked for the following morning.

PROPOSED ITINERARY

DAY 01 : KUALA LUMPUR – DREAMLAND ISLAND

Arrive Male International Airport; Meet our representatives for transfer arrangements by domestic flight and speedboat. Transfer to the resort. Dinner at a resort restaurant. Overnight at Dreamland Island Resort.

Buffet Dinner

DAY 02 : LEISURE AT DREAMLAND ISLAND

Feel the leisure and beautiful beach at the resort. The blue ocean with the clear water will attract you to do water activity (own expenses). Overnight at Dreamland Island Resort.

Buffet Breakfast /
Buffet Dinner

DAY 03 : LEISURE AT DREAMLAND ISLAND

Breakfast at Hotel. Leisure activity at resort. Watersports, glass kayak, etc (own expenses and subject to the resort package or trip offered). Dinner at resort restaurant with the best view and delicious meals. Overnight at Dreamland Island Resort.

Buffet Breakfast /
Buffet Dinner

DAY 04 : DREAMLAND ISLAND - DEPARTURE

After breakfast, Checkout and Domestic flight and speedboat transfer to Male International airport.

Buffet Breakfast

MANDATORY SUPPLEMENT: RATE PER PERSON IN MYR

MANDATORY SUPPLEMENT	DATES	ADULT	CHILD (2-11 Yrs)
Christmas Eve	24 Dec 2025	RM600	RM300
New Year Eve	31 Dec 2025	RM600	RM300

MEAL PLAN UPGRADE: RATE PER PERSON PER NIGHT IN MYR

OPTIONAL UPGRADE	ADULT	CHILD (2-11 Yrs)
FULL BOARD (FB) Inc: Breakfast, Lunch & Dinner, items in the half board package.	RM150	RM70
HALFBOARD PLUS (HBP) Inc: Breakfast and Dinner, Unlimited beverages except fresh juice, premium wine, others type coffee than serves, ginger ale & ice tea, Snack at the sand bar, Snorkeling equipment min 8 hours usage, one complimentary joined excursion snorkeling trip or local island tour based on resort excursions schedule.	RM210	RM110
ALL INCLUSIVE (AI) Inc: Breakfast, Lunch & Dinner, Unlimited beverages except fresh juice, premium wine, others type coffee than serves, ginger ale & ice tea, Snack at the sand bar, Snorkeling equipment min 8 hours usage, one complimentary joined excursion snorkeling trip or local island tour based on resort excursions schedule.	RM350	RM170

COMPLIMENTARY ENTITLEMENTS

Honeymoon Benefits:

- A Beach dinner, a honeymoon cocktail and bed decoration once during the stay
- : Wedding should be no older than 09 months to entitle the Honeymoon benefits. A copy of the wedding certificate must be presented at the time of booking.
- : Minimum 3 nights required to avail the honeymoon benefits.
- : Beach dinners can be arranged subject to prevailing weather conditions.

Wedding Anniversary:

- A Bottle of sparkling wine and bed decoration once during the stay

Birthday:

- A Birthday cake on birthday night and bed decoration once during the stay Repeater Guest:
- A Bottle of sparkling wine and bed decoration once during the stay

: Birthdays and Wedding Anniversary date should fall during the stay. A copy of wedding certificate is required at the time of booking to apply wedding anniversary benefits.

: Beach dinners can be arranged subject to prevailing weather conditions.

Single Supplement *for double room ONLY

Rate Per Person in MYR

01 NOV – 23 DEC 2025	07 JAN – 02 APR 2026	03 APR – 30 APR 2026	01 MAY – 25 JUL 2026	26 JUL – 31 OCT 2026
4D3N HALFBOARD PACKAGE				
Beach Bungalow				
7,200	8,900	7,200	5,500	6,900
Water Bungalow				
9,500	11,200	9,500	7,500	8,000

Package Includes;

- ✓ Welcome drink upon arrival at the resort.
- ✓ Nights stay in Dreamland the Unique Sea & Lake Resort, Maldives.
- ✓ Return transfer by shared Domestic flight & Speedboat MALE Airport – Resort.
- ✓ Halfboard Meal Plan as per itinerary.
- ✓ Buffet style meals as per the selected meal plan.
- ✓ WIFI in all the room areas and public in resort.
- ✓ 500ml water bottle per person per day.

Package Excludes;

- ✗ International Flight ticket
- ✗ Personal Expenses (Laundry, Telephone, Mini Bar Etc)
- ✗ Other Island Excursion & Water Sport
- ✗ Travel Insurance
- ✗ Items not mentioned.
- ✗ Any additional activity and meals.
- ✗ **Green Tax RM60.00/Person/Night**

Upgrade Seaplane;

- Return Seaplane RM550/Adult
 - Return Seaplane RM300/Child
- *Subject to availability & terms condition**

Maximum Room Occupancy;

- : **Beach Bungalow;**
3 Adult OR 2 Adults + 1 Child (2-11 yrs)
- : **Water Bungalow;**
3 Adult OR 2 Adults + 1 Child (2-11 yrs)

Note & Surcharge;

- : **Travel period until 25th July 2026.**
- : Promo rate must be referring to the note validity of booking and travel and can't be extend.
- : Deposit is non-refundable and forfeited for any cancellation.

Transfer Arrangement Note;

- : Final amendments of arrival and departure flight number, time and transfer mode should be notified to us not less than 5 days before travel date.
- : Guests arriving in Malé airport on an international flight between 0600hrs and 1530hrs will transfer to Dreamland by seaplane or domestic flight on the same day.
- : **Guests arriving in Malé airport on an international flight after 1530hrs will require overnight accommodation in Malé. A seaplane or domestic flight transfer will be booked for the following morning.**
- : **Guests departing on an international flight prior to 0900hrs will be transferred from Dreamland to Malé airport the previous afternoon. Overnight accommodation is required in Malé and accommodation.**
- : **Baggage allowance is 20kg check-in luggage and 5kg hand luggage (subject to change without prior notice). Any excess luggage is chargeable and will have to be paid directly to transfer provider.**
- : In the event of Force Majeure, the arrival and departure transfers may not be arranged at scheduled times and we are not liable for any compensation claims due to such delays.

TERMS & CONDITIONS

- : **All rates are valid for Malaysia Markets ONLY.** For Singapore and Brunei price rate, kindly check with us.
(valid passport should be produced at the time of check-in to validate the nationality)
- : **Promo rate booking is unable to make any amendment, change of booking name or cancel.**
- : **Promo rate booking can't be combine with other booking or change room.**
- : Rates are inclusive at Maldives. GST 12 %, Hotel service charge 10% and green taxes.
- : The children rates stated are applicable depending on the child age at the time of arrival to the Resort and not at the time when the booking is made.
- : The standard check in time is 14:00 Hrs of the arrival date while the check-out time is 12:00 Hrs of the departure date.
- : Subject to availability of rooms the Hotel provides free late check out for clients taking departure flight before 21:00 Hrs of the departure date. However, to be guaranteeing late checkout it is necessary to pay 50% room charges.
- : Prices are quoted in Ringgit Malaysia (MYR) & subject to change without prior notice.
- : Hotel rooms are subject to availability. If selected hotel is unavailable, others similar accommodation will be provided (Price may vary accordingly).
- : Deposit 50% of the total fare upon booking confirmation with non-refundable and full payment 4 weeks before departure.

*Raha Legacy Holidays Sdn Bhd Terms and Condition apply. Please refer at <http://www.rahaholidays.com/termsconditions.html> for more details.